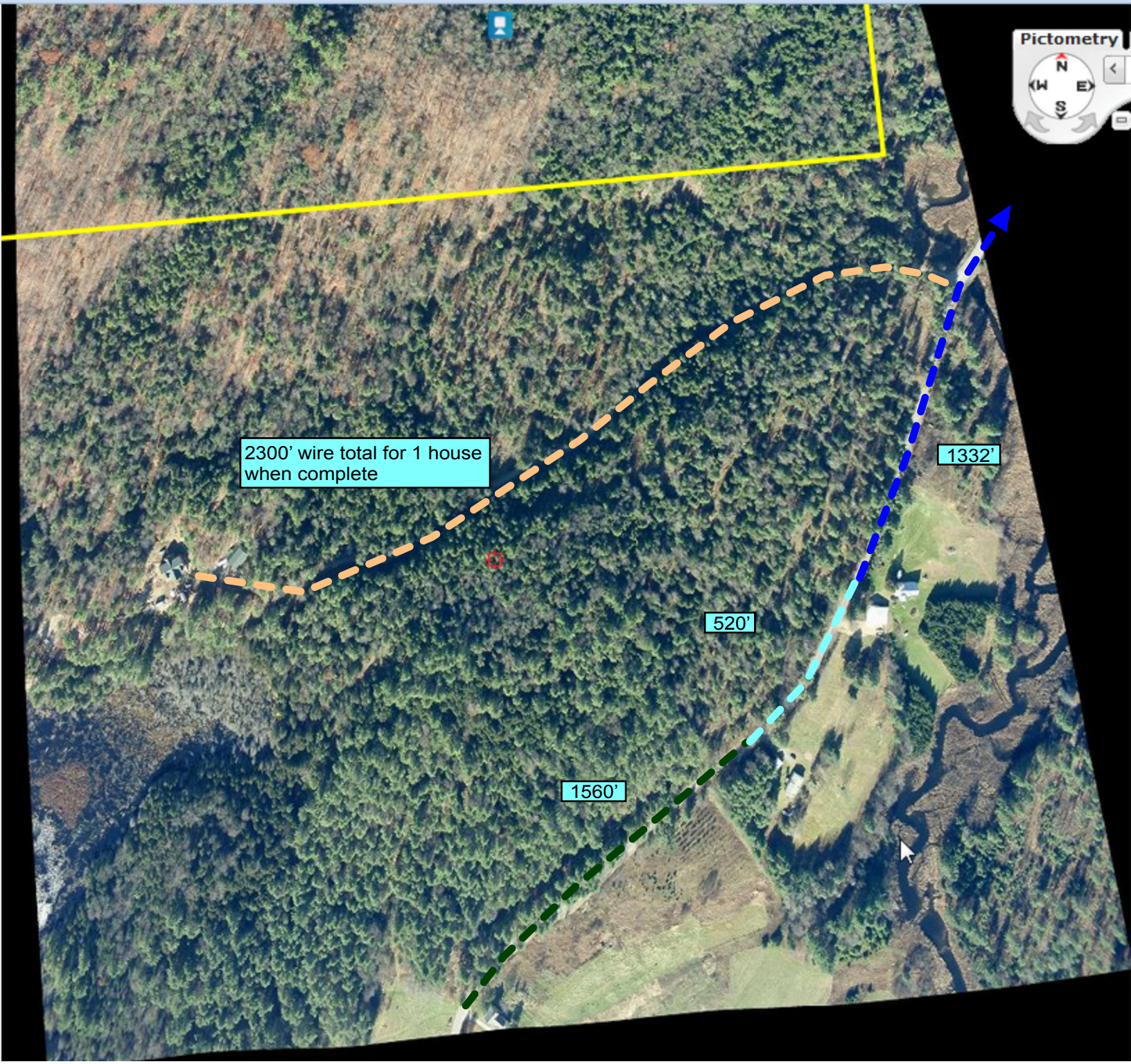
Pictometry
N
W
E
S
2300' wire total for 1 house when complete
1332'
520'
1560'