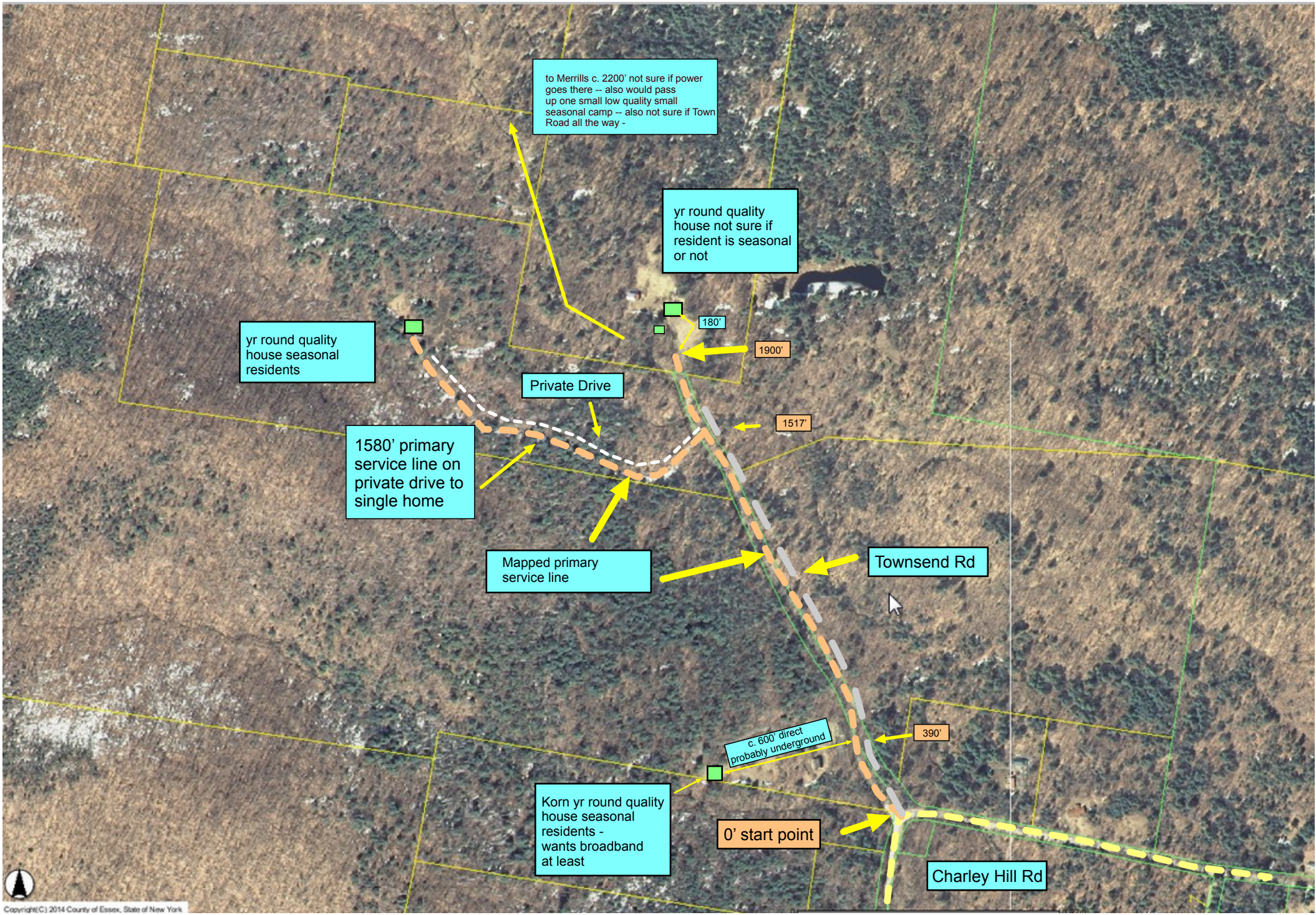
to Merrills c. 2200' not sure if power goes there -- also would pass up one small low quality small seasonal camp -- also not sure if Town Road all the way -
yr round quality house not sure if resident is seasonal or not
180'
1900'
yr round quality house seasonal residents
Private Drive
1517'
1580' primary service line on private drive to single home
Mapped primary service line
Townsend Rd
c. 600' direct probably underground
390'
Korn yr round quality house seasonal residents - wants broadband at least
0' start point
Charley Hill Rd
Copyright(C) 2014 County of Essex, State of New York